

MAP OF A SURVEY FOR
RICHARD GUBICH
PART OF ORIGINAL LOT No. 25
THOMPSON TOWNSHIP - GEauga COUNTY
OHIO

I certify this survey is in accordance
with the provisions of Chapter 4733-37
of the Ohio Administrative Code.

J. Arthur Temple
J. Arthur Temple
Registered Surveyor #1761
November 2005

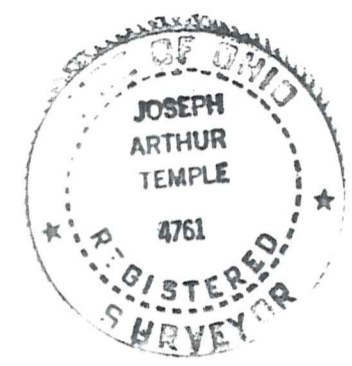

SURVEY PLAT & LEGAL DESCRIPTION
APPROVED PER R.C. 315.251
R.S. 11/16/05
OFFICE OF THE
GEAUGA COUNTY ENGINEER

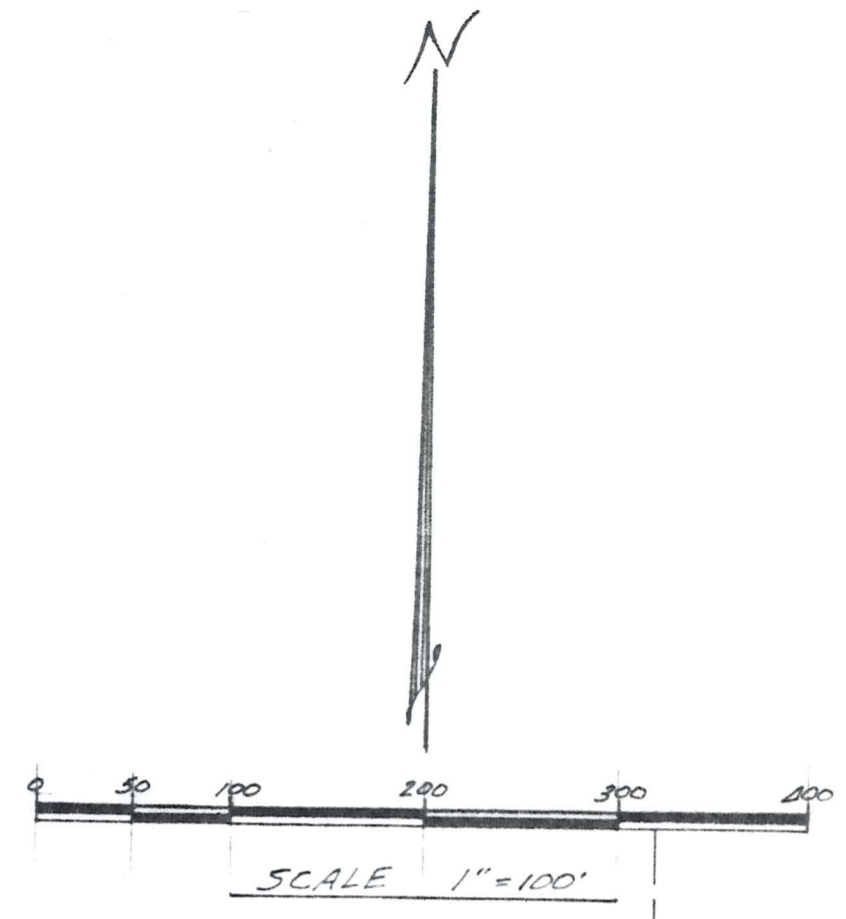

NOTE: Bearings shown hereon are based
on an assumed meridian and are used
to indicate angles only.
5/8 inch iron pins with orange caps were
set at points marked * unless noted
otherwise.

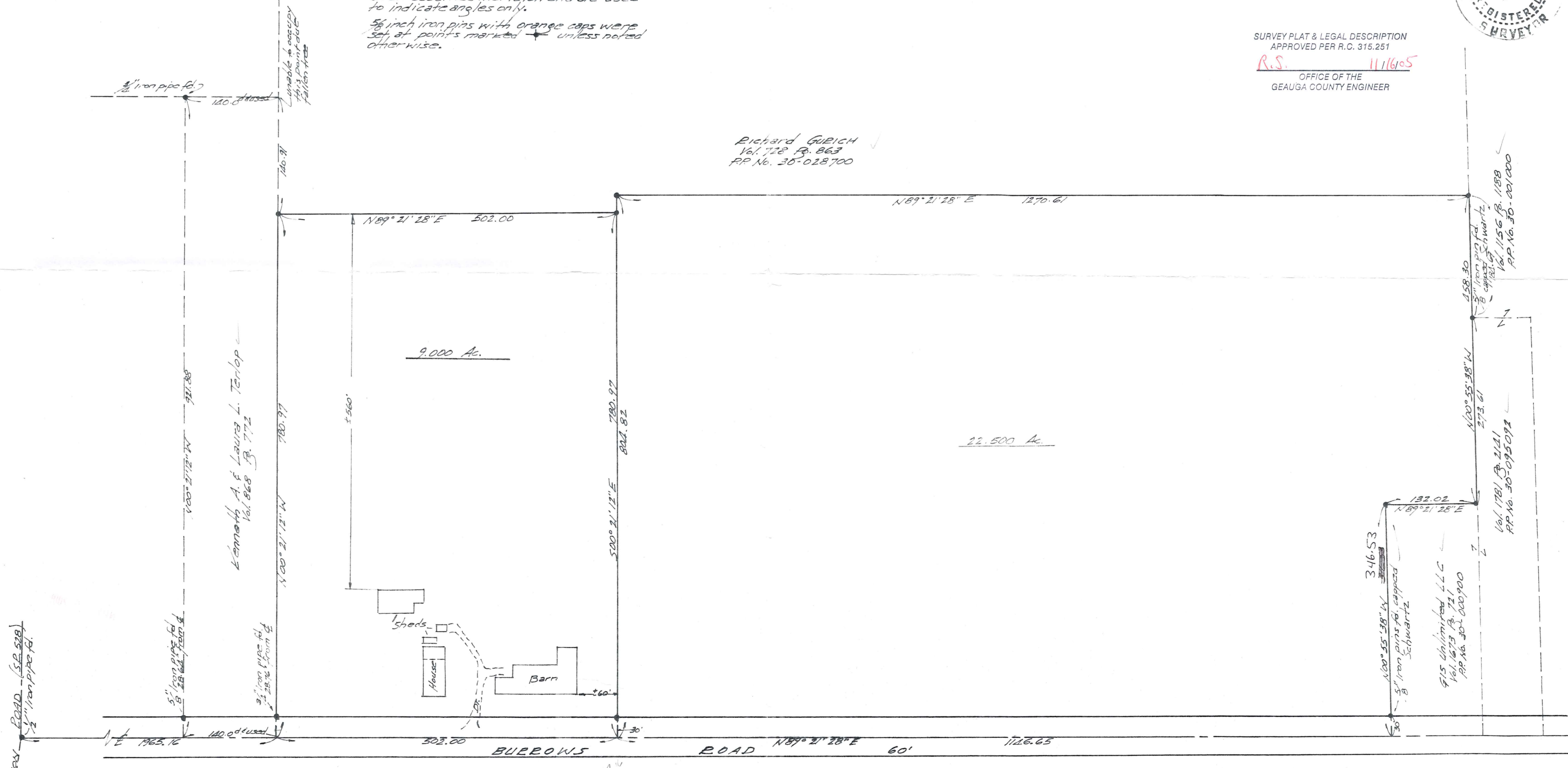

Richard GUBICH
Vol. 728 P. 863
RP No. 30-028700

Kenneth A. & Laura L. Terlop
Vol. 868 P. 772

346.53
N100°55'38"W
5" iron pins w/ capped
Schwartz
915 Unlimited LLC
Vol. 1673 P. 711
RP No. 30-000900

158.30
5" iron pipe w/ capped
Schwartz
Vol. 1156 P. 1158
RP No. 30-001000
173.61
N100°55'38"W
273.61
Vol. 1781 P. 2141
RP No. 30-095093

Madison Road (S.E. 518)
1/2" iron pipe fl.

THO 00070
THO-00070

Gurich
picked up 11-15-05
30-028700
VOL 1786 PG123

**DESCRIPTION FOR
GURICH
9.000 Acres**

Situated in the Township Thompson, County of Geauga and State of Ohio, being part of Original Lot No. 25, within said township and further described as follows:

Beginning in the centerline of Burrows Road, 60 feet in width, said centerline also being the township line between said Thompson Township and Montville Township, at the southeast corner of land conveyed to Kenneth A. and Laura L. Terlop by deed recorded in Vol. 868, Pg. 772 of the Geauga County Records of Deeds, said point of beginning being referenced by a 1/2 inch iron pipe found at the intersection of the centerline of Burrows Road with the centerline of Madison Road (S.R. 528) with a variable width, located South 89° 21' 28" West along the centerline of Burrows Road a distance of 1965.16 feet;

Thence North 00° 21' 12" West, along the east line of the said Terlop land, passing thru a 3/4 inch iron pipe found at 28.76 feet, a distance of 780.97 feet to a 5/8 inch iron pin set;

Thence North 89° 21' 28" East a distance of 502.00 feet to a 5/8 inch iron pin set;

Thence South 00° 21' 12" East a distance of 780.97 feet to the centerline of Burrows Road, passing thru a 5/8 inch iron pin set 30.00 feet therefrom;

Thence South 89° 21' 28" West along the centerline of Burrows Road and with said township line, a distance of 502.00 feet to the place of beginning, containing within said bounds 9.000 acres of land, according to the survey of J. Arthur Temple, Registered Surveyor No. 4761, dated November, 2005.

Bearings shown herein are based on an assumed meridian and are used to indicate angles only.

Previous recording: Vol. 728, Pg. 863 (PP. No. 30-028700)

Signed: J. Arthur Temple Date: Nov 2005

SURVEY PLAT & LEGAL DESCRIPTION
APPROVED PER R.C. 315.251
R.S. 11/16/05
OFFICE OF THE
GEAUGA COUNTY ENGINEER

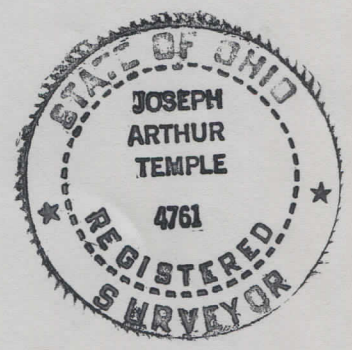

**DESCRIPTION FOR
GURICH
22.500 Acres**

Situated in the Township Thompson, County of Geauga and State of Ohio, being part of Original Lot No. 25, within said township and further described as follows:

Beginning in the centerline of Burrows Road, 60 feet in width, said centerline also being the township line between said Thompson Township and Montville Township, at a point which is located North 89° 21' 28" East along the centerline of Burrows Road and with said township line a distance of 2467.16 feet from a 1/2 inch iron pipe found of the intersection of the centerline of Burrows Road with the centerline of Madison Road (S.R. 528) with a variable width;

Thence North 00° 21' 12" West, passing thru 5/8 inch iron pins set at 30.00 feet and at 780.97 feet, a distance of 804.82 feet to a 5/8 inch iron pin set;

Thence North 89° 21' 28" East a distance of 1270.61 feet to a 5/8 inch iron pin set in the west line of land conveyed to GIS Unlimited, LLC by deed recorded in Vol. 1156, Pg.1188 (PP. No. 30-001000) of the Geauga County Records of Deeds;

Thence South 00° 55' 38" East along the west line of PP. No. 1 30-001000, passing thru a 5/8 inch iron pin found, capped "Schwartz", at 184.69 feet, being the northwest corner of a second parcel conveyed to said GIS Unlimited, LLC by deed recorded in Vol. 1781, Pg. 2141 (PP. No. 30-095092) of the Geauga County Records of Deeds and continuing along the west line of PP. No. 30-095092 a total distance of 458.30 feet to a 5/8 inch iron pin set at the northeast corner of a third parcel of land conveyed to said GIS Unlimited, LLC by deed recorded in Vol. 1673, Pg. 721 (PP. No. 30-000900) of the Geauga County Records of Deeds;

Thence South 89° 21' 28" West a distance of 132.02 feet along the north line of said PP. No. 30-000900 to a 5/8 inch iron pin found, capped "Schwartz", at the northwest corner thereof;

Thence South 00° 55' 38" East along the west line of said PP. No. 30-000900 a distance of 346.53 feet to the centerline of Burrows Road, passing thru a 5/8 inch iron pin found, capped "Schwartz", 30.00 feet therefrom;

Thence South 89° 21' 28" West along the centerline of Burrows Road and with said township line, a distance of 1146.65 feet to the place of beginning, containing within said bounds 22.500 acres of land, according to the survey of J. Arthur Temple, Registered Surveyor No. 4761, dated November, 2005.

Bearings shown herein are based on an assumed meridian and are used to indicate angles only.

Previous recording: Vol. 728, Pg. 863 (PP. No. 30-028700)

Signed: J. Arthur Temple

Date: Nov. 2005

SURVEY PLAT & LEGAL DESCRIPTION
APPROVED PER R.C. 315.251

R.S. 11/16/05

OFFICE OF THE
GEAUGA COUNTY ENGINEER

